

DH330 Heavy Duty Escalator Layout Drawing

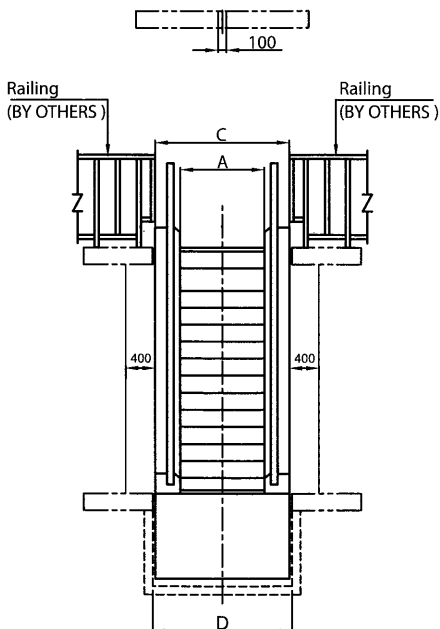
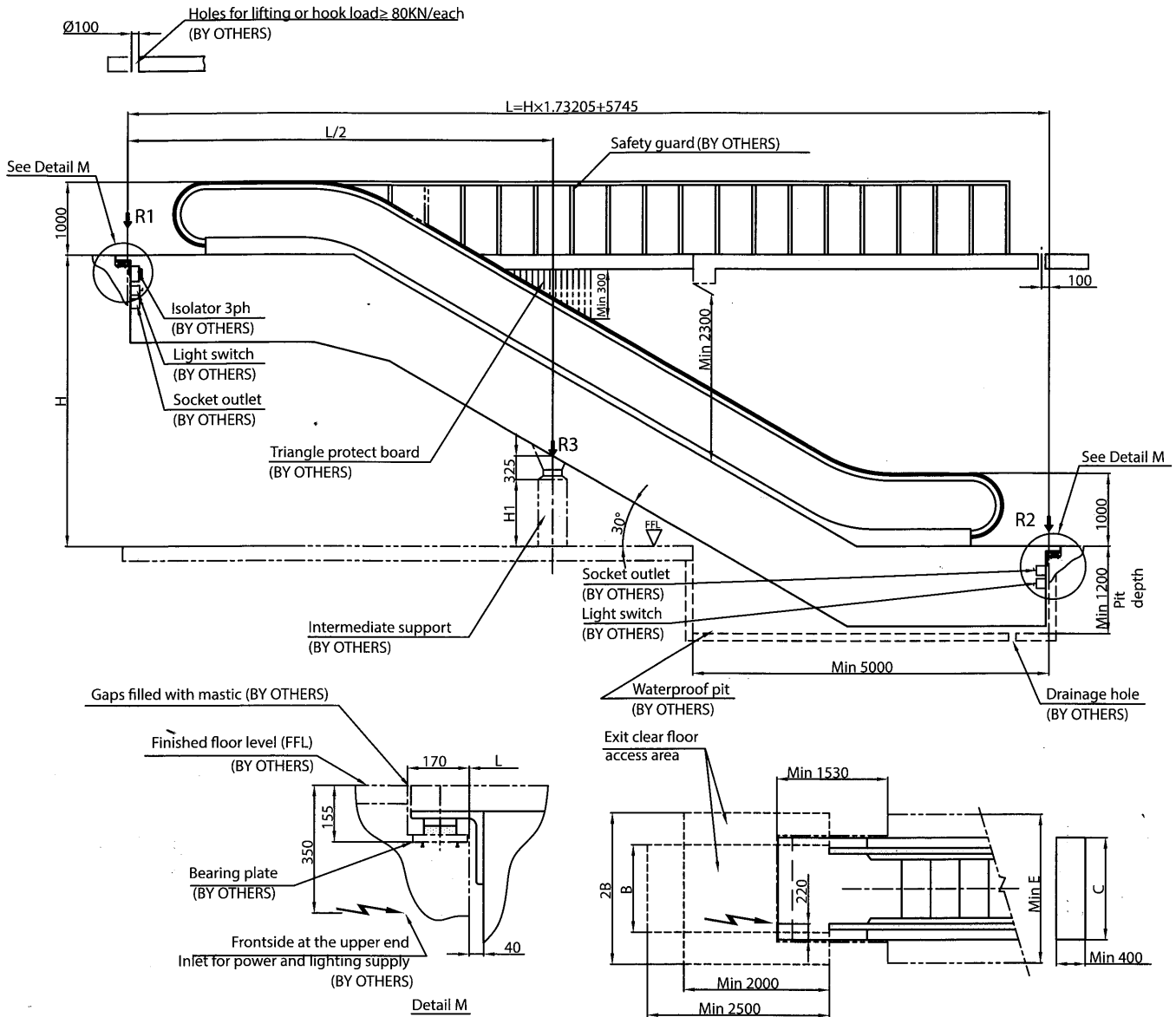

Type	A	B	C	D	E	Speed
DH330-800 4800 p/h	800	1350	1400	1460	2200	V=0.5m/s
DH330-1000 6000 p/h	1000	1550	1600	1660	2400	

Remarks:

1. There should be no water in the pit, and the surface of the pit should be smooth and flat.
2. The building support at both end of escalator should keep in level.
3. If the two escalators are put in parallel, the gap between the two escalators should not less than 10mm.
4. All dimension in mm.